

# The European Champions - Cadre 71/2

Dieter Haase



P. van de Pol (NL)



J. Domingo (ES)

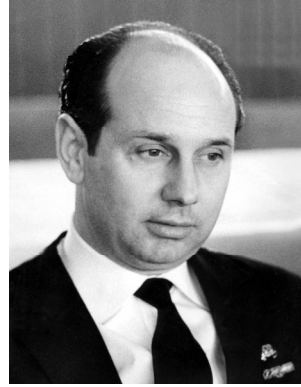

C. van Hassel (BE)

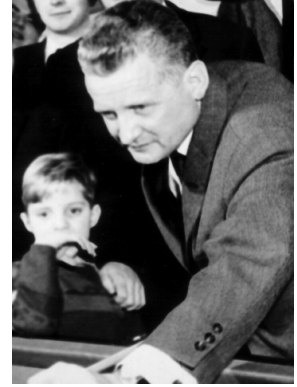

W. Lütgehetmann (DE)



S. Orti Velez (ES)



J. Galvez (ES)



E. Wafflard (BE)

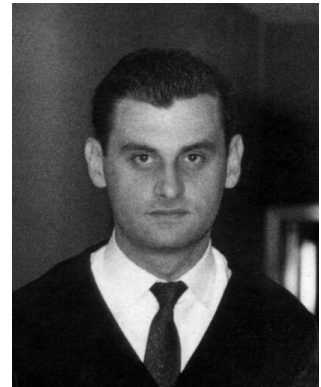

L. Boulanger (BE)



R. Ceulemans (BE)



H. Scholte (NL)



J. Marty (FR)



L. Dielis (BE)



F. Connesson (FR)



F. Stenzel (AT)



D. Müller (DE)



C. van der Smissen (NL)



J. Arnouts (NL)



F. Grethen (LU)



S. Horvath (AT)

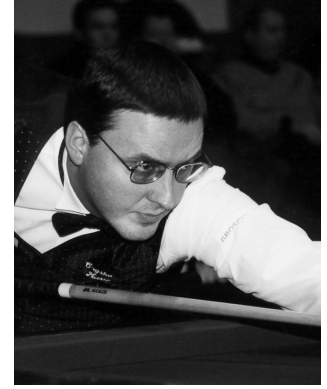

F. Caudron (BE)



P. de Backer (BE)



H. Tilleman (NL)

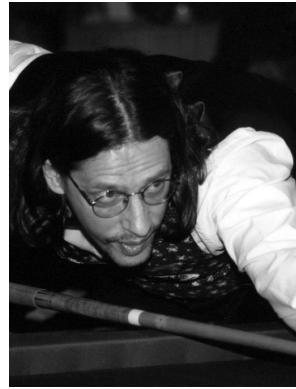

M. Hiki (AT)



T. Nockemann (DE)



P. Niessen (BE)



X. Gretilat (CH)

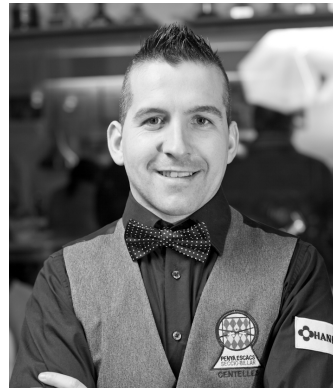

E. Mata (ES)



R. Swertz (NL)



R. Cuenca (ES)



W. Gerimont (FR)



M. Faus (CZ)

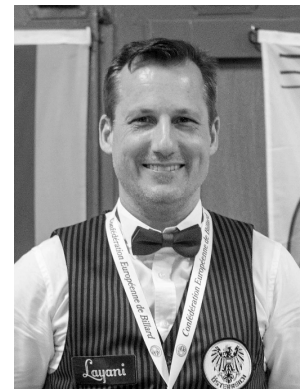

A. Kahofer (AT)

## The European Championships - Cadre 71/2

Results of the main tournaments

Matchpoints, (Setpoints), Points/Innings, General Average, Best Game, (Best Set), High Run

### 1) Amsterdam (NL) (17.-20.4.1947)

300 Pts.

1. Piet van de Pol (NL)	14:0	2100/142	14,78	50,00	179
2. Piet de Leeuw (NL)	12:2	1973/122	16,17	33,33	202
3. Clément van Hassel (BE)	10:4	1774/110	16,12	25,00	144

### 2) Paris (FR) (8.-12.4.1948)

300 Pts.

1. Piet van de Pol (NL)	16:2	2669/141	18,92	27,27	140
2. René Vingerhoedt (BE)	12:6	2472/135	18,31	33,33	169
3. Alfredo Ferraz (PT)	12:6	2401/160	15,00	21,42	79

### 3) Paris (FR) (10.-14.3.1949)

300 Pts.

1. Joaquin Domingo (ES)	16:2	2631/152	17,30	23,07	121
2. Piet van de Pol (NL)	13:5	2584/157	16,45	25,00	132
3. René Vingerhoedt (BE)	12:6	2198/155	14,18	37,50	135

### 4) Liege (BE) (5.-8.1.1950)

300 Pts.

1. Clément van Hassel (BE)	10:4	1983/101	19,63	50,00	130
2. Piet van de Pol (NL)	10:4	1973/114	17,30	42,85	113
3. René Vingerhoedt (BE)	9:5	1848/94	19,65	33,33	113

### 5) Huelva (ES) (12.-15.4.1951)

300 Pts.

1. Piet van de Pol (NL)	12:0	1800/83	21,68	33,33	167
2. Clément van Hassel (BE)	8:4	1595/109	14,63	33,33	88
3. René Vingerhoedt (BE)	6:6	1561/108	14,45	20,00	127

### 6) Mulhouse (FR) (14.-17.2.1952)

300 Pts.

1. Walter Lütgehetmann (DE)	14:0	2100/102	20,58	42,85	138
2. Piet van de Pol (NL)	12:2	2031/89	22,82	50,00	140
3. Joseph Vervest (BE)	10:4	1997/133	15,01	30,00	136

### 7) Viersen (DE) (5.-8.2.1953)

300 Pts.

1. Walter Lütgehetmann (DE)	15:1	2400/99	24,24	75,00	174
2. Piet van de Pol (NL)	13:3	2352/127	18,51	25,00	147
3. Clément van Hassel (BE)	12:4	2292/110	20,83	27,27	105

**8) Bruxelles (BE) (14.-17.1.1954)**

300 Pts.

1. Clément van Hassel (BE)	12:2	1925/110	17,50	21,42	147
2. René Vingerhoedt (BE)	10:4	1941/94	20,64	33,33	137
3. Walter Lütgehetmann (DE)	10:4	2068/110	18,80	30,00	111

**9) Barcelona (ES) (10.-13.3.1955)**

300 Pts.

1. Salvador Orti Vélez (ES)	12:2	2054/178	11,53	15,78	98
2. Joaquin Domingo (ES)	12:2	2096/180	11,64	16,66	103
3. Rafael Garcia (ES)	8:6	1944/186	10,45	23,07	61

**10) Liege (BE) (15.-18.3.1956)**

300 Pts.

1. Piet van de Pol (NL)	11:3	1850/120	15,41	25,00	169
2. Walter Lütgehetmann (DE)	10:4	1998/94	21,25	33,33	117
3. Emile Wafflard (BE)	8:6	1833/79	23,20	42,85	150

**11) Thionville (FR) (14.-17.2.1957)**

300 Pts.

1. José Gálvez (ES)	11:3	1992/177	11,25	27,27	97
2. Louis Chassereau (FR)	11:3	2015/205	9,82	17,64	115
3. Jean Galmiche (FR)	10:4	2046/176	11,62	21,42	97

**12) Mönchengladbach (DE) (21.-24.3.1957)**

300 Pts.

1. Emile Wafflard (BE)	10:4	1792/73	24,54	100,00	165
2. Walter Lütgehetmann (DE)	10:4	1906/89	21,41	30,00	159
3. Henk Scholte (NL)	8:6	1820/88	20,68	30,00	145

**13) Arnheim (NL) (28.2.-3.3.1958)**

300 Pts.

1. Emile Wafflard (BE)	14:0	2100/83	25,30	33,33	129
2. Walter Lütgehetmann (DE)	12:2	2057/66	31,16	60,00	202
3. Joseph Vervest (BE)	10:4	1906/101	18,87	23,07	112

**14) Bruxelles (BE) (12.-15.2.1959)**

300 Pts.

1. Emile Wafflard (BE)	12:2	1963/68	28,86	100,00	196
2. Joseph Vervest (BE)	10:4	2029/90	22,54	60,00	115
3. Siegfried Spielmann (DE)	10:4	2017/107	18,85	27,27	201

**15) Murcia (ES) 6.-9.4.1960)**

300 Pts.

1. Emile Wafflard (BE)	14:0	2100/77	27,27	100,00	224
2. René Vingerhoedt (BE)	10:4	1801/84	21,44	50,00	146
3. Martinus Wijnen (NL)	10:4	1837/108	17,00	30,00	169

**16) Thionville (FR) (19.-22.1.1961)**

300 Pts.

1. Laurent Boulanger (BE)	14:0	2100/133	15,78	23,07	129
2. Walter Lütgehetmann (DE)	12:2	2002/124	16,14	30,00	83
3. Antoine Schrauwen (BE)	9:5	1746/149	11,71	16,66	85

**17) Ostende (BE) (31.5.-3.6.1962)**

300 Pts.

1. Laurent Boulanger (BE)	12:2	2037/74	27,52	60,00	171
2. Henk Scholte (NL)	12:2	2004/70	28,62	60,00	141
3. Joseph Vervest (BE)	10:4	1934/98	19,73	42,85	187

**18) Den Helder (NL) (27.2.-3.3.1963)**

300 Pts.

1. Raymond Ceulemans (BE)	14:2	2328/100	23,28	33,33	106
2. Henk Scholte (NL)	14:2	2376/128	18,56	27,27	136
3. Martinus Wijnen (NL)	10:6	2075/108	19,39	27,27	145

**19) Spa (BE) (30.4.-3.5.1964)**

300 Pts.

1. José Gálvez (ES)	13:1	2100/109	19,26	42,85	159
2. Raymond Ceulemans (BE)	12:2	2100/63	33,33	42,85	179
3. Walter Lütgehetmann (DE)	10:4	1895/109	17,38	42,85	158

**20) Thionville (FR) (25.-28.2.1965)**

300 Pts.

1. Henk Scholte (NL)	14:0	2100/85	24,70	75,00	144
2. Siegfried Spielmann (DE)	10:4	1814/80	22,67	75,00	178
3. Johann Scherz (AT)	8:6	1685/73	23,08	50,00	137

**21) Tournai (BE) (2.-5.6.1966)**

300 Pts.

1. Raymond Ceulemans (BE)	13:1	2100/39	53,84	100,00	230
2. Jean Marty (FR)	10:4	1908/41	46,53	100,00	296
3. Antoine Schrauwen (BE)	8:6	1722/34	50,64	75,00	180

**22) Heerlen (NL) (16.-19.3.1967)**

300 Pts.

1. Jean Marty (FR)	12:2	1910/39	48,97	300,00	300
2. Raymond Ceulemans (BE)	11:3	1965/73	26,91	75,00	159
3. Martinus Wijnen (NL)	8:6	1796/59	30,44	50,00	206

**23) Tarragona (ES) (18.-21.9.1968)**

300 Pts.

1. Raymond Ceulemans (BE)	14:0	2100/71	29,57	42,85	206
2. Jean Marty (FR)	10:4	1899/57	33,31	100,00	174
3. Johann Scherz (AT)	10:4	1993/107	18,62	33,33	92

<b>24) Roubaix (FR) (23.-26.10.1969)</b>					300 Pts.
1. Jean Marty (FR)	14:0	2100/31	67,74	300,00	300
2. Raymond Ceulemans (BE)	12:2	2089/33	63,30	300,00	300
3. Roland Dufetelle (FR)	8:6	1612/52	31,00	75,00	131
<b>25) Valkenburg (NL) (29.4.-2.5.1971)</b>					300 Pts.
1. Raymond Ceulemans (BE)	12:2	2066/36	57,38	150,00	283
2. Leo Corin (BE)	12:2	1866/67	27,85	42,85	175
3. José Gálvez (ES)	9:5	1876/53	35,39	60,00	179
<b>26) Castellon (ES) (8.-11.3.1973)</b>					300 Pts.
1. Ludo Dielis (BE)	12:2	2018/49	41,18	75,00	168
2. Hans Vultink (NL)	12:2	1851/73	25,35	42,85	192
3. Francis Connesson (FR)	10:4	1935/60	32,25	50,00	192
<b>27) Heeswijk-Dinther (NL) (18.-21.4.1974)</b>					300 Pts.
1. Francis Connesson (FR)	12:2	2064/48	43,00	75,00	274
2. Ludo Dielis (BE)	10:4	1739/43	40,44	100,00	279
3. Jean Bessems (NL)	10:4	1873/56	33,44	75,00	210
<b>28) Essen (DE) (7.-9.3.1975)</b>					300 Pts.
1. Francis Connesson (FR)	12:0	1800/36	50,00	100,00	248
2. Dieter Müller (DE)	6:6	1342/29	46,27	60,00	251
3. Raymond Ceulemans (BE)	10:2	1694/48	35,29	150,00	296
<b>29) Toulouse (FR) (29.1.-1.2.1976)</b>					300 Pts.
1. Franz Stenzel (AT)	14:0	2100/57	36,84	75,00	186
2. Francis Connesson (FR)	10:4	1961/48	40,85	60,00	226
3. Dieter Müller (DE)	10:4	1859/49	37,93	100,00	193
<b>30) Terneuzen (NL) (13.-16.1.1977)</b>					300 Pts.
1. Dieter Müller (DE)	13:1	2100/36	58,33	100,00	287
2. Franz Stenzel (AT)	11:3	2083/63	33,06	100,00	164
3. Leo Corin (BE)	8:6	1866/59	31,62	60,00	159
<b>31) Straßburg (FR) (16.-19.3.1978)</b>					300 Pts.
1. Dieter Müller (DE)	13:1	2100/22	95,45	150,00	300
2. Francis Connesson (FR)	11:3	2055/29	70,86	150,00	294
3. Klaus Hose (DE)	10:4	1745/28	62,32	150,00	300

<b>32) Quierschied (DE) (30.11.-3.12.1978)</b>						300 Pts.	
1. Raymond Ceulemans (BE)	12:2	1963/39	50,33	150,00	204		
2. Francis Connesson (FR)	10:4	1611/35	46,02	100,00	225		
3. Dieter Müller (DE)	10:4	1695/37	45,81	150,00	296		
<b>33) Torhout (BE) (15.-18.11.1979)</b>						300 Pts.	
1. Francis Connesson (FR)	10:2	1647/28	58,82	150,00	286		
2. Hans Vultink (NL)	10:2	1724/32	53,87	75,00	199		
3. Dieter Müller (DE)	9:3	1764/39	45,23	150,00	298		
<b>34) Dudelange (LU) (25.-28.2.1982)</b>						300 Pts.	
1. Christ van der Smissen (NL)	12:2	2083/52	40,05	150,00	269		
2. Fonsy Grethen (LU)	12:2	1937/58	33,39	100,00	191		
3. Willy Wesenbeek (BE)	10:4	1964/66	29,75	100,00	258		
<b>35) Marseille (FR) (2.-5.12.1982)</b>						300 Pts.	
1. Jan Arnouts (NL)	11:1	1800/44	40,90	100,00	209		
2. Franz Stenzel (AT)	9:3	1751/36	48,63	100,00	229		
3. Christ van der Smissen (NL)	8:4	1554/45	34,53	50,00	168		
<b>36) Erkelenz (DE) (22.-24.2.1985)</b>						250 Pts.	
1. Fonsy Grethen (LU)	10:2	1298/31	41,87	62,50	161		
2. Franz Stenzel (AT)	8:4	1153/32	36,03	125,00	163		
3. Wolfgang Zenkner (DE)	10:2	1423/50	28,46	50,00	186		
<b>37) Mollerusa (ES) (26.-29.3.1987)</b>						250 Pts.	
1. Fonsy Grethen (LU)	12:0	1500/22	68,18	83,33	174		
2. Franz Stenzel (AT)	10:2	1408/31	45,41	83,33	250		
3. Jos Bongers (NL)	8:4	1369/38	36,02	62,50	139		
<b>38) Wijchen (NL) (12.-16.4.1989)</b>						250 Pts.	
1. Stephan Horvath (AT)	12:2	1660/48	34,58	83,33	196		
2. Wolfgang Zenkner (DE)	10:4	1457/39	37,35	125,00	236		
3. Frédéric Caudron (BE)	11:3	1659/33	50,27	125,00	237		
<b>39) Luxemburg (LU) (4.-8.4.1990)</b>						Sets à 60 Pts.	
1. Fonsy Grethen (LU)	8:0	10:2	525/21	25,00	40,00	60,00	60
2. Frédéric Caudron (BE)	6:2	9:3	474/14	33,85	60,00	60,00	60
3. Fabian Blondeel (DE)	10:2	12:6	712/24	29,66	40,00	60,00	60

**40) De Haan (BE) (20.-24.3.1991)**

Sets à 75 Pts.

1. Frédéric Caudron (BE)	8:0	10:2	699/17	41,11	67,66	75,00	75
2. Franz Stenzel (AT)	6:2	9:3	637/19	33,52	75,00	75,00	75
3. Fabian Blondeel (DE)	8:2	9:6	875/28	31,25	45,00	75,00	75

**41) Hooglede-Gits (BE) (8.-12.4.1992)**

Sets à 75 Pts.

1. Stephan Horvath (AT)	8:0	17:7	725/24	30,20	42,50	75,00	75
2. Peter de Backer (BE)	6:2	14:8	665/19	35,00	37,50	75,00	75
3. Fabian Blondeel (DE)	8:2	19:9	794/28	28,35	37,50	75,00	75

**42) Ieper (BE) (31.3. - 4.4.1993)**

Sets à 100 Pts.

1. Peter de Backer (BE)	8:0	17:3	919/30	30,63	66,66	100,00	100
2. Rafael Garcia (ES)	6:2	12:4	628/38	16,52	33,33	100,00	100
3. Martin Horn (DE)	10:2	20:10	1235/44	28,06	66,66	100,00	100

**43) Brno (CZ) (1.-4.5.1997)**

250 Pts.

1. Henri Tilleman (NL)	7:3		1218/40	30,45	62,50		144
2. Fonsy Grethen (LU)	7:3		1112/25	44,48	250,00		250
3. Louis Edelin (FR)	4:4		793/13	61,00	83,33		170
Patrick Niessen (BE)	4:4		726/16	45,37	83,33		161

**44) Ronchin (FR) (29.10.-2.11.1997)**

250 Pts.

1. Michael Hiki (AT)	8:2		1099/29	37,89	125,00		180
2. Patrick Niessen (BE)	6:4		862/30	28,73	62,50		159
3. Fabian Blondeel (DE)	5:3		798/25	31,92	83,33		190
Ad Klijn (NL)	3:5		830/34	24,41	35,71		172

**45) Ronchin (FR) (28.10.-1.11.1998)**

250 Pts.

1. Fonsy Grethen (LU)	8:2		1175/20	58,75	125,00		187
2. Ad Klijn (NL)	6:4		1023/38	26,92	35,71		127
3. Michel van Silfhout (NL)	4:4		844/19	44,42	125,00		187
Michael Hiki (AT)	4:4		761/22	34,59	50,00		155

**46) Ronchin (FR) (3.-7.11.1999)**

250 Pts.

1. Thomas Nockemann (DE)	7:3		1060/22	48,18	62,50		202
2. Fonsy Grethen (LU)	8:2		1227/19	64,57	83,33		205
3. Patrick Niessen (BE)	6:2		949/16	59,31	250,00		250
Rafael Garcia (ES)	2:6		673/13	51,76	62,50		228

**47) Aalten (NL) (4.-8.4.2001)**

250 Pts.

1. Thomas Nockemann (DE)	8:2	1231/24	51,29	83,33	207
2. Henri Tilleman (NL)	6:4	1014/22	46,09	62,50	139
3. Fabian Blondeel (DE)	6:2	942/12	78,50	125,00	189
Michel van Silfhout (NL)	6:2	818/30	27,26	62,50	175

**48) Ronchin (FR) (31.10.-4.11.2001)**

250 Pts.

1. Patrick Niessen (BE)	10:0	1250/30	41,66	125,00	247
2. Thomas Nockemann (DE)	5:5	993/43	23,09	50,00	100
3. Dave Christiani (NL)	5:3	916/22	41,43	125,00	250
Fabian Blondeel (DE)	5:3	751/20	37,55	125,00	169

**49) Ronchin (FR) (30.10.-3.11.2002)**

250 Pts.

1. Patrick Niessen (BE)	9:1	1250/33	37,87	250,00	250
2. Arnim Kahofer (AT)	8:2	1237/25	49,48	83,33	170
3. Michel van Silfhout (NL)	4:4	708/24	29,50	83,33	141
Xavier Carrer (FR)	3:5	629/23	27,34	125,00	167

**50) Winschoten (NL) (9.-13.6.2004)**

250 Pts.

1. Patrick Niessen (BE)	10:0	1250/17	73,52	250,00	250
2. Louis Edelin (FR)	8:2	1208/21	57,52	125,00	208
3. Xavier Gretillat (CH)	4:4	684/13	52,61	125,00	176
Wiljan van den Heuvel (NL)	4:4	686/23	29,82	62,50	169

**51) Cervera (ES) (4.-8.5.2005)**

250 Pts.

1. Patrick Niessen (BE)	9:1	1250/25	50,00	125,00	216
2. Esteve Mata (ES)	5:5	1058/39	29,38	50,00	100
3. Marek Faus (CZ)	6:2	799/34	23,50	62,50	213
Rafael Garcia (ES)	4:4	700/40	17,50	125,00	131

**52) Ecully (FR) (7.-11.6.2006)**

250 Pts.

1. Henri Tilleman (NL)	8:2	1061/33	32,15	50,00	240
2. Patrick Niessen (BE)	6:4	1010/29	34,82	83,33	167
3. Arnim Kahofer (AT)	6:2	905/23	39,34	83,33	192
Louis Edelin (FR)	6:2	856/33	25,93	62,50	228

**53) Athen (GR) (8.-13.5.2007)**

250 Pts.

1. Xavier Gretillat (CH)	8:2	1010/29	34,82	62,50	216
2. Patrick Niessen (BE)	6:4	996/19	52,42	250,00	250
3. Mikael Devogelaere (FR)	6:2	962/27	35,62	62,50	164
Raúl Cuenca (ES)	2:6	663/21	31,57	31,25	93

**54) Domburg (NL) (26.11.-2.12.2007)**

250 Pts.

1.	Henri Tilleman (NL)	13:1	1750/38	46,05	83,33	214
2.	Marek Faus (CZ)	10:4	1654/45	36,75	62,50	155
3.	Xavier Gretillat (CH)	10:2	1365/25	54,60	125,00	247
	Raúl Cuenca (ES)	10:2	1361/55	24,74	62,50	132

**55) Herten (DE) (7.-13.9.2009)**

200/250 Pts.

1.	Esteve Mata (ES)	13:1	1750/38	34,04	50,00	127
2.	Marek Faus (CZ)	10:4	1542/43	35,86	62,50	206
3.	Patrick Niessen (BE)	10:2	1350/21	64,28	125,00	204
	Peter Volleberg (NL)	8:4	1181/41	28,80	62,50	138

**56) Brandenburg (DE) (20.-21.4.2013)**

200 Pts.

1.	Raymund Swertz (NL)	10:0	1000/25	40,00	100,00	199
2.	Marek Faus (CZ)	8:2	819/22	37,22	50,00	191
3.	Henri Tilleman (NL)	6:2	720/31	23,22	25,00	160
	Nikolaos Gerassimopoulos (GR)	6:2	722/47	15,36	33,33	86

**57) Brandenburg (DE) (1.-3.5.2015)**

150/200 Pts.

1.	Raymund Swertz (NL)	10:0	900/22	40,90	200,00	200
2.	Dave Christiani (NL)	8:2	796/16	49,75	200,00	200
3.	Thomas Nockemann (DE)	6:2	508/11	46,18	75,00	194
	Raúl Cuenca (ES)	6:2	635/17	37,52	50,00	142

**58) Brandenburg (DE) (5.-6.5.2017)**

150/200 Pts.

1.	Raúl Cuenca (ES)	10:0	900/19	47,36	200,00	200
2.	Dave Christiani (NL)	8:2	708/26	27,23	100,00	189
3.	Arnim Kahofer (AT)	6:2	663/15	44,20	75,00	142
	Esteve Mata (ES)	6:2	536/20	26,80	150,00	150

**59) Brandenburg (DE) (25.-27.4.2019)**

150/200 Pts.

1.	Raymund Swertz (NL)	10:0	900/18	50,00	150,00	150
2.	Sven Daske (DE)	8:2	767/25	23,24	33,33	134
3.	Michel van Silfhout (NL)	6:2	644/15	25,76	50,00	117
	Marek Faus (CZ)	5:3	630/24	26,25	100,00	196

**60) Montbrison (FR) (3.-6.6.2022)**

150/200 Pts.

1.	Willy Gerimont (FR)	10:0	900/42	21,42	50,00	160
2.	Patrick Niessen (BE)	8:2	900/37	24,32	50,00	137
3.	Gert Jan Veldhuizen (NL)	6:2	662/21	31,52	50,00	105
	Olivier Careaux (FR)	6:2	560/33	16,96	20,00	112

**61) Antalya (TR) (12.-13.4.2023)**

150/200 Pts.

1. Marek Faus (CZ)	10:0	900/32	28,12	50,00	180
2. Willy Gerimont (FR)	8:2	871/39	22,33	100,00	156
3. Michel van Silfhout (NL)	6:2	654/17	38,47	66,66	118
Micha van Bochem (NL)	6:2	648/48	13,50	33,33	108

**62) Cervera (ES) (4.-5.5.2024)**

150/200 Pts.

1. Raymund Swertz (NL)	12:0	1050/28	37,50	200,00	200
2. Patrick Niessen (BE)	8:4	873/32	27,28	37,50	99
3. Benoit Legros (FR)	8:2	662/20	33,10	200,00	200
Esteve Mata (ES)	8:2	824/28	29,42	50,00	142

**63) Cervera (ES) (31.5.-1.6.2025)**

150/200 Pts.

1. Arnim Kahofer (AT)	12:0	1050/23	45,65	100,00	200
2. Marek Faus (CZ)	10:2	911/26	35,03	75,00	178
3. Esteve Mata (ES)	8:2	692/17	40,70	66,66	146
Gert Jan Veldhuizen (NL)	6:4	792/35	22,62	30,00	121

**64) Antalya (TR) (9.-10.3.2026)**

150/200 Pts.

1. Arnim Kahofer (AT)	12:0	1050/21	50,00	200,00	200
2. Esteve Mata (ES)	8:4	906/29	31,24	50,00	151
3. Willy Gerimont (FR)	8:2	650/30	21,66	37,50	102
Gert Jan Veldhuizen (NL)	5:5	802/32	25,06	50,00	112

© Copyright by

